Sgian Dubh

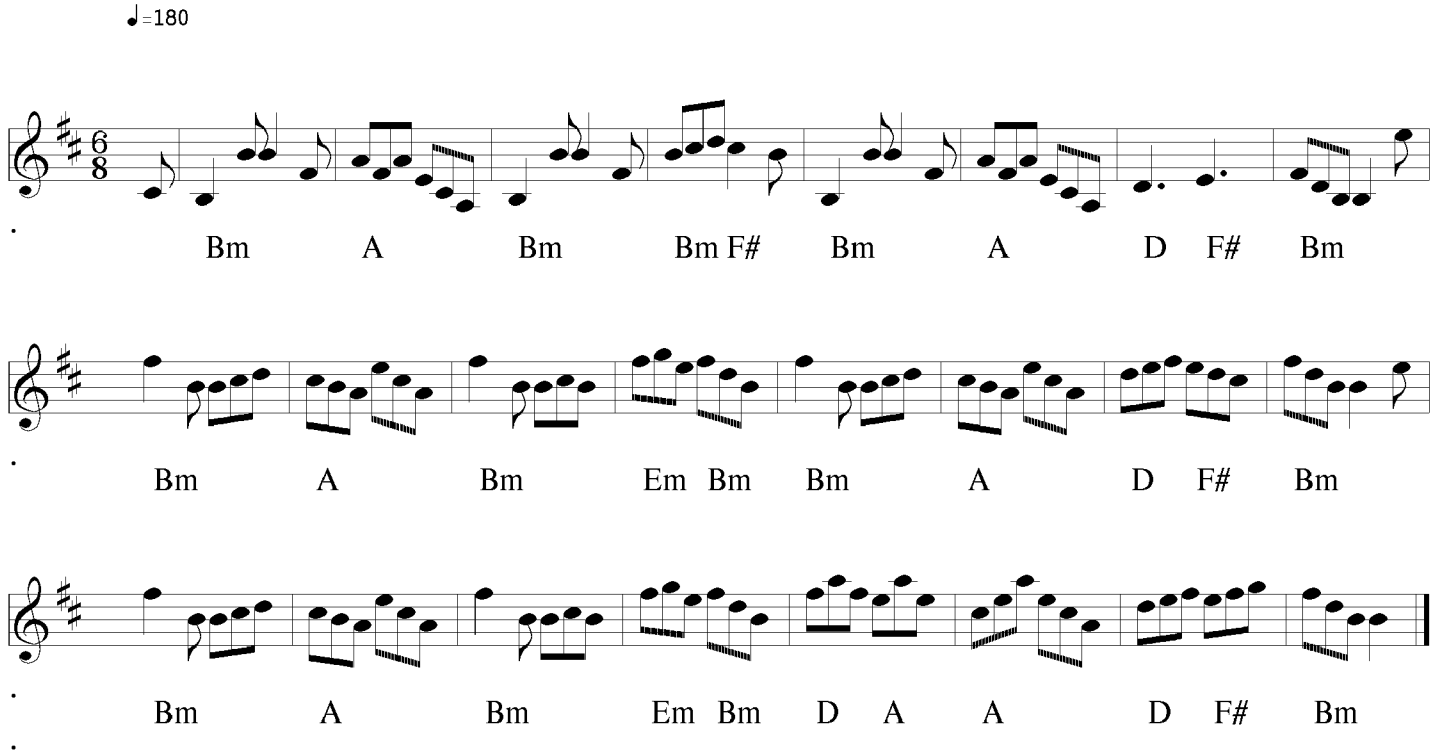
♩=180
Bm A Bm Bm F# Bm A D F# Bm
Bm A Bm Em Bm Bm A D F# Bm
Bm A Bm Em Bm D A A D F# Bm